SAIKYOU HELP XXX- CH4

SCANNER - TAKA_MIAKA

TRANSLATOR - ROSEHIP31

EDITOR - AOIJIN

QUALITY CHECKER - AUREA

PROOFREADERS - CONSTANCE_KEAT

JOYJOY

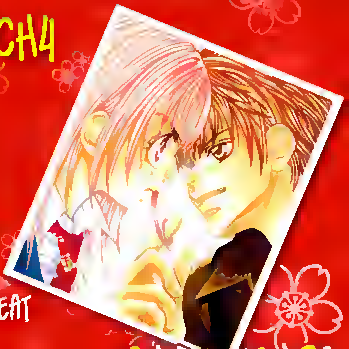

CHIBI-MANGA

WHEN DOES THE NEXT CHAPTER COME OUT!
Loyal Fan
Chibi Manga To the Rescue
—No 2—
yay
DON'T WORRY, OUR STAFF WILL WORK ON IT
Chibi Manga Staff Member
To get the next release you must JOIN US
staff
staff
WAHHH!
BACK AT CHIBI MANGA
The deadline!
staff
Boss
It's here! We must get this to our fans on time! Work Harder!
WITH THE STAFF HARD AT WORK
THE FAN HAS OTHER PLANS
DEAD LINE TODAY

Chibi Manga Is Looking For...
*Translator - Japanese/Chinese/Korean
*Scanner/Raw Provider
*Editor
If you like to join us, email us at:
Chibi_manga@ymail.com

Chapter 4

FC原画のラフ画です。
あいかわらずSAITCCIの0.25
と0.3愛用してます。
もちろん色は黒。
ううう デジタルカラーの
塗り方勉強しようかなぁ…。

BAM
YOU'RE THE WORST!
WHY IS SHE CRYING?
HER BOYFRIEND CHEATED ON HER
BUT SINCE HE'S OLDER THAN HER, I DON'T UNDERSTAND WHY HE DID THAT BEHIND HER BACK.
EH? WHO IS YOUR BOYFRIEND, TSUBAKI?
IN COMPARISON TO THEM, I'M HAPPY
I'M WITH MY BOYFRIEND SINCE WE WERE IN MIDDLE SCHOOL.

Yamamoto Kazumi is my housekeeper
HEY! TSUBAKI!
EH? REALLY?!
HE-HE
MY HOUSEKEEPER!
KA
KAZUMI
THUMP
And I'm the daughter of his boss, Kohayakawa Tsubaki
AH.. YES.. THANK Y...
TAKE YOUR LAUNDRY IN YOUR ROOM..
despite of our position
we started to go out

REALIZE
Well...
not everything is always going well
IT'S MY JOB!
my underwear!
KYAAAH! WHAT'S THAT? YOU STUPID!!!
B..BUT YOU...
sob
you saw them
oh really
DON'T WORRY ABOUT IT!

I HAVE MORE INTEREST IN YOUR SKIN
THAN TO YOUR UNDERWEAR
bong
.....
blush

thump
clench
thump
thump
Like I thought I'm already prepared for it!
I do have lover's course but are you prepared for it?
he said that before
BONO
I already prepared your diner
WE DON'T HAVE TIME FOR THAT, I HAVE TO GO.
COME ON
WHERE WHERE ARE YOU GOING?
CAN'T YOU LET ME GO WITH YOU?

CLING
I'M GOING TO SEE A WOMAN!
SEE YOU next time
FROWN
Is that a declaration to say that he's cheating on me?!
BAM

BANG
WAIT! I'M GOING WITH YOU!!!
NICE TO MEET YOU, I'M SHIRATORI YURI, I'M IN PRIMARY SCHOOL, THIRD YEAR

I, VE
SHE...
SHE'S THE WOMAN THAT YOU'RE TALKING ABOUT?
I've been fooled!
and you're proud of yourself?!
He's going to another house to be a house-keeper!
JEALOUS, HUH?
WELL, INDEED I AM THE BEST
you have to be worried
I
I WON'T BE JEALOUS OF A LITTLE GIRL!
UGLY!

I'LL BECOME THE BEST WOMAN EVER
SO BE MINE!
YES?
LET'S GO KAZUMI
That girl...
She's...
She's a child but she's good!
CRRR
CRRRRRRR

WHO IS HE?
SORRY, ABOUT THE LADY...

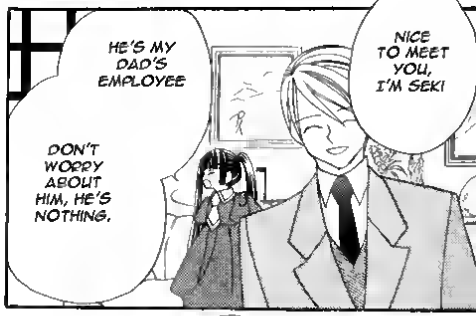
HE'S MY DAD'S EMPLOYEE
NICE TO MEET YOU, I'M SEKI
DON'T WORRY ABOUT HIM, HE'S NOTHING.

LET'S GO!
WE HAVE TO STUDY KAZUMI.
YEAH...
AGH!

His girlfriend is me!!
I won't... lose !!
WAIT! I CAN MAKE HER STUDY!
AND YOU KAZUMI, YOU'LL DO THE CHORES!
eh?
NO! IT'S OKAY!
GIVE UP
BONG

IT'S UNIVERSITY LEVEL...
I nearly don't get any word
WHAT'S THAT?
GENIUS!
YURI STUDIED OVERSEAS SO SHE SKIPPED SOME CLASSES
What?!
but she's in primary school
THANK YOU KAZUMI!
SO STUPID
YOU'RE WRONG!
UM... WELL... IT'S FIVE PLUS...
YOU WILL HELP ME BIG SISTER
I didn't know!
GYAAH!
GYAAH!
you're so stupid
you're so stupid
oh excuses
what's with that brat?!

SHE'S EVEN MORE STUPID WHEN SHE'S TALKING!
KA... KAZUMI
LIKE I THOUGHT, I WILL DO IT
WATCH THE BEST HOUSEKEEPER EVER!
SHE'S NOT THAT BAD.
BANG
eh? But that theorem is supposed to be used like this!
you know it's
you're right but
WELL...
WHERE DID YOU FIND HER?
you have bad taste

Like I thought I'm not special...
Somehow I lost my self-confidence...
ba-dump
then you'll see
just that little thing
Pat
Pat
that's right! It's difficult to understand because it's fake
I see

makes me so happy
hehe
let's go home
YURI-CHAN! SEE YOU TOMORROW!
I'LL HELP YOU!
SUPER GOOD SHAPE!
WHAT?
you can come but don't do anything stupid
okay
but since that day
I
I WANT TO EAT PUDDING!

YURI IS SO SPOILED!
WHY IS SHE SO HORRIBLE?
YOU'RE RIGHT ..
I'm sorry
I DON'T WANT THOSE CLOTHES!
GET THAT OVER THERE
I WANT IT!
no! I said no!
YURI, YOUR PUDDING IS READY
It's right here
.....
THANK Y_
MAKE ME ANOTHER PUDDING!
oh?
SPLASH

HEY ! WHAT ARE YOU SAYING?.
YOU DROPPED IT ON PURPOSE!
THAT'S NOT RIGHT!
..I UNDERSTAND
WAIT A MINUTE

Why is Kazumi saying that?
HEY! STOP IT RIGHT NOW!
DON'T DO THAT TSUBAKI!
SURPRISED

YOU'RE EMBARRASSING ME
Why?
...Why?
RUN
DON'T WORRY ABOUT IT.
H...HEY... DON'T...
YOU FEEL SORRY FOR HER?

IT'S MY JOB
SEKI-SAN...
I'M SORRY, THE LADY IS JUST...
Why do I feel like I lost him?...
SHE'S A GENIUS BUT SHE'S STILL A CHILD
SHE FEELS LONELY BECAUSE HER PARENTS ARE SO BUSY
UWAAA!
I SAID THAT FOR YOU!
IDIOT!

That's why Kazumi said that
YOU'RE EMBARRASSING ME
I WANT TO EAT PUDDING
SHE THINKS IT'S A WAY TO TEST PEOPLE'S FEELINGS
BEING SPOILED IS A WAY FOR HER TO FEEL BETTER
SEKI-SAN..
I HAVE TO OPEN MY HEART TO HER TOO.
It's okay! I understand.
I DON'T THINK I CAN OBJECT TO THAT POINT
WELL...
YURI-CHAN IS REALLY CUTE.

SORRY FOR THE TROUBLE...
NO, IT'S MY JOB SO I HAVE TO DO IT
LET'S GO HOME
surprised
Y.. YES
Just the two of us...
But I have a bad feeling...
I'M SORRY ABOUT EARLIER
eh?

I TALKED WITH SEKI-SAN ABOUT YURI-CHAN
YOU REALLY ARE THE BEST
I UNDERSTAND NOW KAZUMI
N-NO, IT'S MY FAULT
Kazumi was nice to me just now
I WAS JUST A BOTHER
I FOLLOWED YOU WILLFULLY, I'M SORRY
EH?
IT'S NOT THE ONLY THING..

LIKE ALWAYS
YOU NEVER LEAVE SOMEONE BEHIND YOU

KAZUMI...
PLUS I'M THE ONE WHO WANTED YOU TO FOLLOW ME

EH? NO WAY?!
I'M THE BEST, I KNOW WHAT I HAVE TO DO BUT IF YOU ARE DOING SOMETHING...
but...that means...

KAZUMI, YOU WANTED TO SPEND MORE TIME WITH ME?
I DI...
THAT'S RIGHT, HUH?
.....
MAY BE

clench
I love you!
YOU KNOW, I DON'T FEEL LONELY ANYMORE?
I love him
OF COURSE! I'M THE BEST AFTER ALL.

KAZUMI TOO..
RUN
Because there is a special person in my heart, I feel so happy
I hope Yuri will find her special person too
TOMORROW YOU HAVE A DAY OFF, SO LET'S HAVE A DATE
EH? ARE YOU SURE?
next day
EH? YURI-CHAN DISAPPEARED?!

IT'S OKAY, LET'S FIND HER!
IT'S DANGEROUS AT NIGHT!
TSUBAKI, I'M SORRY ABOUT OUR DATE
I'M SORRY TO CALL YOU ON YOUR DAY OFF
YES, JUST AFTER BREAKFAST
SHE'S NOT HERE
WHERE DID SHE GO?
sigh
I informed just a few people
did you call her mother?

SEKI-SAN...
I HAVE TO HOLD UP..
THUMP
We looked for her everywhere but she's nowhere to be found
Don't tell me she had an accident...
THUMP

YOU'RE WRONG. CALM DOWN.
DO YOU THINK SHE'S ANGRY WITH ME BECAUSE OF YESTERDAY?
WHAT SHOULD WE DO KAZUMI?

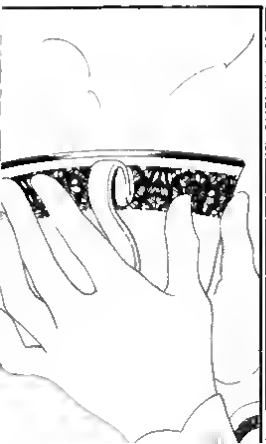

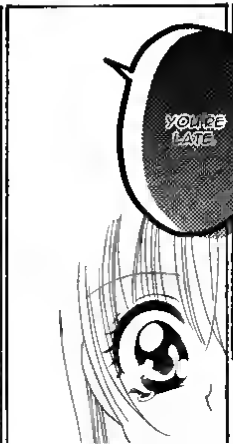
YOU'RE LATE

CLATTER
FOR NOW, LET'S GO TO HER HOUSE AND...

YURI-CHAN ?!
SO NOISY!
HEY... WHERE DID YOU GO?
I JUST TOOK A WALK
WHY ARE YOU SO NOISY?
BUT IN THE END YOU DIDN'T HAVE YOUR DATE TODAY, THAT'S TOO BAD!
AND IT'S YOUR PUNISHMENT
YAF

YOU DID THAT ON PURPOSE
APOLOGIZE!
WHY DID YOU...
DON'T YOU KNOW WHAT YOU DID IS BAD ?!
SEKI-SAN WAS CRYING!
KAZUMI AND I DON'T MIND ABOUT IT
BUT..
HE WAS VERY WORRIED ABOUT YOU!

SEKI...
HE..
IT'S...
IT'S OKAY!
SEKI-SAN ALREADY OPENED HIS HEART TO YOU
YET YOU MAKE HIM SUFFER
.....
YOU'LL BE NICE TO ME?
Y...
YES!

CRY
HA!
AHHHHH...
IT'S THE BEGINNING..
HMM
I JUST HAVE TO ASSUME RESPONSIBILITY FOR IT...
I'M SO SORRY KAZUMI I..HIT..
YOUR EMPLOYER
キーっ

YURI...
GRAB
EH?
what did I doooo ? Aaaaa,
DO YOU UNDERSTAND WHY I CHOSE HER?
..WELL...
SHE'S SOMEHOW A NICE GIRL, ISN'T SHE?

OF COURSE!
KISS
SINCE I'M THE ONE WHO CHOSE HER!
SMILE
HEY! DON'T SAY THOSE KIND OF THINGS IN FRONT OF A KID
IT'S A REVENGE FOR SCREWING UP OUR DATE
Really you're really in love with me
So that's why!

〈最強HELPXXX〉＊おわり＊

Recruiting Page

Do you love reading Shouzo Manga but wish there we're more releases? then why dont you help us?

Chibi Manga is Recruiting More Staff so we can release more Manga to All Manga Fans Anyone Who Like to help us and know how to Translate Japanese to English or able to scan manga then Email us @ Chibi_manga@ymail com

*We will Waiting for you ^^*

Chibi Manga Staff

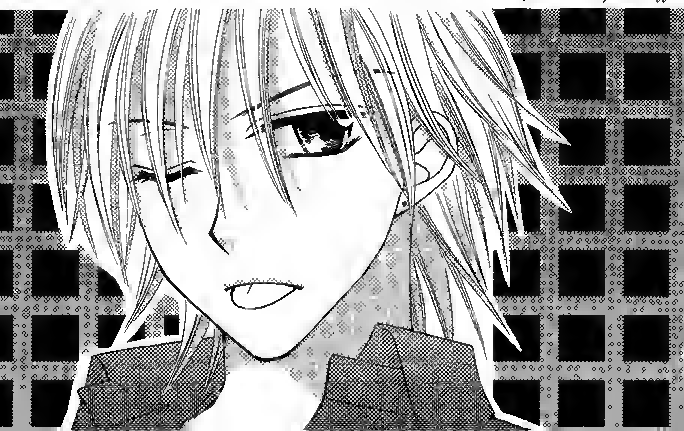

If you enjoy Reading this Manga, Please support the Mangaka by Buying the Original copy once it become Available in your Country!

Chibi Manga Scanlation